

# QPA VENUES JOHOR BAHRU | FLOOR PLAN

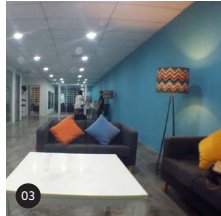
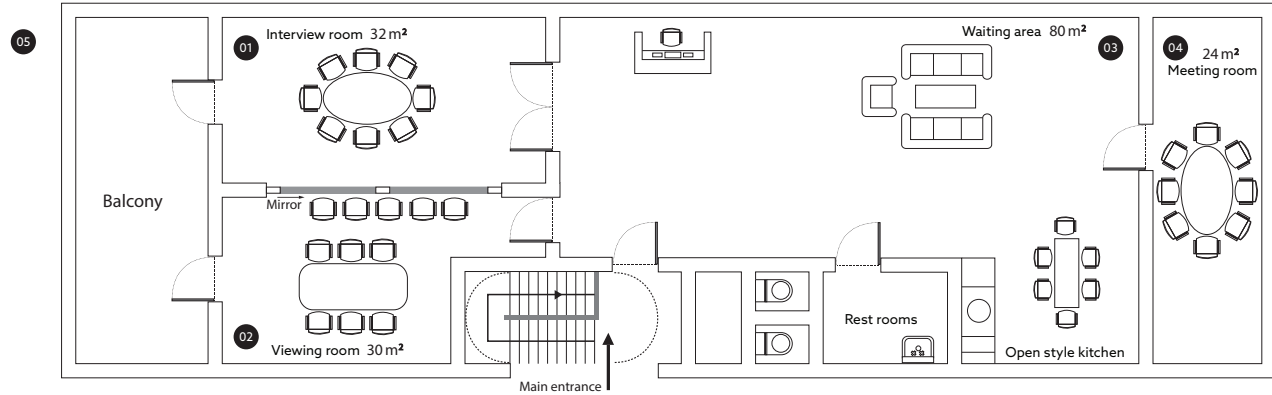

## SERVICES AT EACH QPA VENUE

| Viewing in local language  | Rooms  | General  | Office Tools  |
|--|--|--|---|
| <p>One-way-mirror<br/>Zoom Camera<br/>Stereo sound in viewing room<br/>Digital Audio recordings with local language<br/>Video recordings with local language<br/>Focus Vision in local language</p>  | <p>Natural daylight<br/>(with curtains to black-out)<br/>Note pads &amp; pencils<br/>Spacious<br/>Decent furniture<br/>Contemporary style</p>  | <p>Waiting Area<br/>Designated prayer area<br/>Restrooms are cleaned during the day<br/>Designated smoking area's outside</p>  | <p>Broadband internet &amp; wifi<br/><br/>Photo copier<br/>Printer<br/>Flipcharts<br/>White boards<br/>Projector &amp; screens<br/>Flat screen LCD &amp; smart TV's<br/>Extension cords &amp; converters<br/>Post it's / blue tag<br/>a4 / a3 paper</p> |
| <p><b>Viewing with a sim translator</b></p> <p>One-way-mirror<br/>Zoom Camera<br/>Stereo sound in viewing room<br/>Translator equipement<br/>Headsets (wireless)<br/>Digital Audio recordings in both local language and translated language<br/>Video recordings in both local language and translated language<br/>Focus Vision in local &amp;</p> | <p><b>A choice of room set up</b></p> <p>Living room setting<br/>Lounge room setting<br/>Meeting room setting<br/>Kids room setting<br/>UX Testing room setting<br/>Smoking groups</p> <p><b>Hosting</b></p> <p>Hands on bilingual hosts and venue executives will assist you throughout your stay</p> | <p><b>F&amp;B   Catering</b></p> <p>All styles of food can be ordered and served<br/>Food served on serving dishes and on porcelain plates</p> <p>Filtered water is complementary and served in jugs &amp; glasses</p> <p>Cappuccino machines (Jura/Nespresso)</p> | <p><b>QPA venues</b> are easy accessible either by public transport, car or taxi<br/>QPA venues are in an area known to the local community</p>   |

## SERVICES UNIQUE FOR QPA VENUES JOHOR BAHRU

|   |                                     |  |
|---|-------------------------------------|--|
| <p>A huge one-way-mirror<br/>A residential area, close to the city centre<br/>A big balcony</p> | <p>It allows for smoking groups</p> | <p>The waiting area can also be used for team brainstorming sessions, co-creation sessions<br/>Starbucks next door</p> |
|---|-------------------------------------|--|